ARE YOUR KIDNEYS WEAK?

Thousands of Men and Women Have Kidney Trouble and Never Suspect It.

To Prove What the Great Kidney Remedy, Swamp-Root Will Do for YOU, Every Reader of This Paper May Have a Sample Bottle Sent Absolutely Free by Mail.

It used to be considered that only urinary and bladder troubles were to be traced to the kidneys, but now modern science proves that nearly all diseases have their beginning in the disorder of these most important organs.

Therefore, when your kidneys are weak or out of order, you can understand how quickly your entire body is affected, and how every organ seems to fail to do its duty.

If you are sick or "feel badly" begin taking the great kidney remedy, Dr. Kilmer's Swamp-Root, because as soon as your kidneys begin to get better they will help all the other organs to health. A trial will convince anyone.

I was out of health and run down generally; had no appetite, was dizzy and suffered with headache most of the time. I did not know that my kidneys were the cause of my trouble, but somehow felt that they might be, and I began taking Swamp-Root. There is such a pleasant taste to Swamp-Root, and it goes right to the spot and drives disease out of the system. It has cured me, making me stronger and better in every way, and I cheerfully recommend it to all sufferers.

Gratefully yours,

MRS. A. L. WALKER, 331 East Linden St., Atlanta, Ga.

Weak and unhealthy kidneys are responsible for many kinds of diseases, and if permitted to continue much suffering and *fatal results are sure to follow.* Kidney trouble irritates the nerves, makes you dizzy, restless, sleepless and irritable. Makes you pass water often during the day and obliges you to get up many times during the night. Unhealthy kidneys cause rheumatism, gravel, catarrh of the bladder, pain or dull ache in the back, joints and muscles; make your head ache and back ache, cause indigestion, stomach and liver trouble, you get a sallow, yellow complexion, make you feel as though you had heart trouble; you may have plenty of ambition, but no strength; get weak and waste away.

The cure for these troubles is Dr. Kilmer's Swamp-Root, the world-famous kidney remedy. In taking Swamp-Root you afford natural help to Nature, for Swamp-Root is the most perfect healer and gentle aid to the kidneys that is known to medical science.

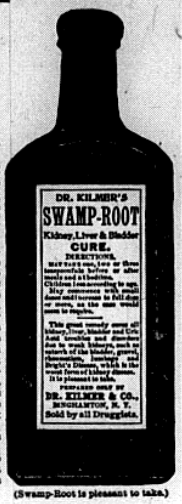

(Swamp-Root is pleasant to take.)

How to Find Out

If there is any doubt in your mind as to your condition, take from your urine on rising about four ounces, place it in a glass or bottle and let it stand twenty-four hours. If on examination it is milky or cloudy, if there is a brick-dust settling, or if small particles float around in it, your kidneys are in need of immediate attention.

Swamp-Root is pleasant to take and is used in the leading hospitals, recommended by physicians in their private practice, and is taken by doctors themselves who have kidney ailments, because they recognize in it the greatest and most successful remedy for kidney, liver and bladder troubles.

If you are already convinced that Swamp-Root is what you need, you can purchase the regular fifty-cent and one-dollar size bottles at the drug stores everywhere. Don't make any mistake, but remember the name, Swamp-Root, Dr. Kilmer's Swamp-Root, and the address, Binghamton, N. Y., on every bottle.

EDITORIAL NOTE.—So successful is Swamp-Root in promptly curing even the most distressing cases of kidney, liver or bladder troubles, that to prove its wonderful merits you may have a sample bottle and a book of valuable information, both sent absolutely free by mail. The book contains many of the thousands upon thousands of testimonial letters received from men and women cured. The value and success of Swamp-Root is so well known that our readers are advised to send for a sample bottle. In sending your address to Dr. Kilmer & Co., Binghamton, N. Y., be sure to say you read this generous offer in this paper. The proprietors of this paper guarantee the genuineness of this offer.

COUPON

Please write or fill in this coupon with your name and address and Dr. Kilmer & Co. will send you a Free Sample Bottle of Swamp-Root the Great Kidney Remedy.

Name.....

St. and No.....

City or Town.....

State.....

(Mention this paper.)

"Sir Nigel"

THIS STORY COST $25,000 00

THRILLING NEW ROMANCE BY

CONAN DOYLE

THE MASTERWORK OF THE CREATOR OF

"SHERLOCK HOLMES"

BEGINS DECEMBER 3d IN THE

CHICAGO RECORD-HERALD SUNDAY MAGAZINE

A KALAMAZOO DIRECT TO YOU.

Don't buy a range or stove of any kind until you get our catalogue and Lowest Factory prices. We positively save you from $10 to $50.00 on every purchase; freeship, by rail or boat, direct from our factory, we cut out all middlemen's and dealers' profits. We guarantee quality under a $500 bond and give you a 360 DAYS' APPROVAL TEST. If you do not find your purchase exactly as represented, return it at our expense. Remember, we are actual manufacturers—not mail order dealers—and give you the lowest factory price. We Pay The Freight. We'd rather you'd be satisfied than money. Your own town. Send Postal today for Catalogue No. 895. It describes our stoves and ranges, and our money saving, direct-from-the-factory plan.

KALAMAZOO STOVE COMPANY, MANUFACTURERS, KALAMAZOO, MICHIGAN.

All cast stove and range are equipped with patent oven thermometer, which makes baking and roasting easy. OVEN THERMOMETER.

PAXTINE TOILET ANTISEPTIC

FOR WOMEN

Invaluable with life peculiar to their sex, and as a douche in martyrdom ous troubles. Thoroughly cleanses, kills diseased germs, stops discharges, heals inflammation and local soreness.

Paxtine is in powder form to be dissolved in pure water, and is far more cleansing, healing, germicidal and economical than liquid antiseptics for all TOILET AND WOMEN'S SPECIAL USES.

For sale at druggists, 50 cents a box.

Trial Box and Book of Instructions Free.

THE R. PAXTON COMPANY BOSTON, MASS.

DEFIANCE STARCH—16 ounces to the package—other starches only 12 ounces—same price and "DEFIANCE" IS SUPERIOR QUALITY.

If afflicted with sore eyes, use | Thompson's Eye Water

W. N. U., CHICAGO, NO. 48, 1905.

When Answering Advertisements Kindly Mention This Paper.

PISO'S CURE FOR CURES THE WORST COUGHS. Best Cough Syrup. Tastes Good. Use in time. Sold by druggists. CONSUMPTION.

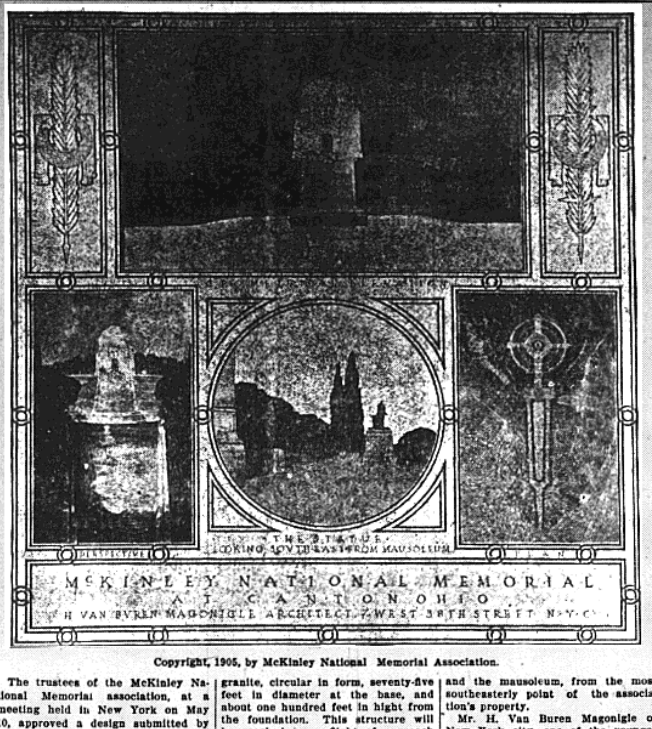

Copyright, 1905, by McKinley National Memorial Association.

The trustees of the McKinley National Memorial association, at a meeting held in New York on May 10, approved a design submitted by its architect and authorized a committee to close negotiations with a contractor and proceed at once with the work of construction.

The association has since accumulated a fund in excess of $500,000. Following a policy described in its original statement to the public nothing was done toward the construction of the Memorial until a sufficient amount of funds was in hand to defray all bills. According to the plans now adopted all bills may be paid from the fund in hand, and, while it is the intention of the trustees to provide an endowment of $100,000, the income from which shall provide for the proper maintenance of the property of the Association, it is thought wise to proceed with the building of the Memorial, trusting to future contributions to supply the endowment fund. The association has purchased and owns in fee simple about twenty-five acres of land adjoining Westlawn cemetery in the western portion of the city of Canton, including a mound some seventy feet in altitude, thought to be particularly appropriate for the purposes intended. Upon this will be built a mausoleum of pink Milford granite, circular in form, seventy-five feet in diameter at the base, and about one hundred feet in hight from the foundation. This structure will be reached by a flight of approach steps, fifty feet in width, in four runs, with wide landings between, constituting a rise of fifty-five feet in all. The hill will be terraced to conform with the landings on the staircase, presenting on the whole a terraced mound surmounted by the structure proper. At the base of the staircase will be built a plaza two hundred feet in width, lying transversely to the axis of a mall or main approach running through the property belonging to the association in a southeasterly direction to Linden avenue, that will be the natural approach from the heart of the city to the memorial. This approach from Linden avenue to the plaza will be about 1,000 feet in length. It will be 170 feet in width at the plaza and fifty feet in width at Linden avenue, with a waterway or "Long Water" in the center, running from the plaza 540 feet southeasterly, this waterway being eighty feet wide at the base of the plaza and fifty feet wide at its southeasterly extremity. Flanking the "Long Water" will be four rows of trees paralleling driveways, two on either side of the waterway, thus affording the visitor an unobstructed view of the main approach and the mausoleum, from the most southeasterly point of the association's property.

Mr. H. Van Buren Magonigle of New York city, one of the younger men in his profession, but one who has met with exceptional success, is the architect of the memorial. The design he submitted has the unqualified approval of the committee in charge, and, while of severe simplicity, there can be no doubt that it will prove eminently effective, characterizing the quiet dignity of the life of McKinley.

On account of the lack of exterior decoration it is difficult to convey through a newspaper print an effective idea of the architect's conception; the accompanying picture, however will give some idea of the general plan. The interior will be circular fifty feet in diameter, and finished in light gray Knoxville marble. Excepting the doorway there will be no opening but that through the crown of the dome, this opening or oculus being filled with a ceiling light of glass. In the center of this mortuary chamber, will be the sarcophagi, so designed that they appear as two in one. They are cut from single blocks of polished granite. The floor is of marble of different tones, designed to unite the color of the walls and the sarcophagi.

BALFOUR REMAINS IN OFFICE.

British Premier Has Decided to Appeal to the Country.

Right Hon. Arthur James Balfour, who has decided to hold the premiership of Great Britain, and "go to the country" in a general election, has been at the head of the conservative government since July, 1902. He has had a notable career, having served

in some capacity in every administration since Beaconsfield, for whom he went to Berlin on a confidential mission in 1878. Mr. Balfour was born in Scotland in 1848, and is a nephew of the late Lord Salisbury. Besides innumerable offices of high honor, he has held the leadership of the house of commons on three occasions, in 1891 in connection with the first lordship of the treasury, again as leader of the opposition in 1892-95, and from 1895 until he succeeded his distinguished uncle as premier three years ago. He is an author of considerable note, and is known as one of the golf enthusiasts of England.

New Quarters for Russian Embassy.

Baron Rosen, Russian ambassador to the United States, is endeavoring to secure the fine Washington mansion of the late L. Z. Leiter as headquarters for the embassy. The czar's ambassador, Count Cassini, had for six years occupied the home of Prof. Bell, the telephone inventor, on Scott circle, but Baron Rosen desires a change. It is rumored that since the conclusion of the peace treaty the czar has ordered that more elegant and commodious quarters be secured for his new ambassador.

DREW LINE AT BIRTHDAY CAKE.

Denman Thompson's Wit Called Forth by Tribute of Esteem.

Denman Thompson, the veteran actor, was 72 years old the other day. He was filling an engagement in Boston and when he reached the theater that evening his dressing room furnished ample evidence of the esteem in which he is held by theatergoers, as well as members of the profession. Among the many tributes which he received, one of the most striking was a monster cake. The top of the cake represented a rural scene with a miniature cow, pasture, barnyard, etc., and around the edge were 72 candles of various colors. Mr. Thompson was much affected on entering his dressing room to see the tributes from his friends and admirers. Then his characteristic humor broke forth as he surveyed the cake and said: "I don't mind about eating the candies, but I'll draw the line on cake at my time of life."

How Peace is Brought About.

Nearly every country with an army and navy is "spoiling for a fight" till its gets one. Then it learns a lesson and takes repose till the younger generation comes on, verdant and rejecting the experience of those who are older, and proceeds to draw blood. We say prayers and sing hymns and psalms and rejoice over the repentance of mankind when peace comes. But that peace comes through no spirit of religion or morality and is not at heart a promotion of Christianity or any system of moral teaching. Peace comes partly because some country has received a terrible whipping and the victors are so exhausted and terrified with the conflict that they are as glad as the defeated that it has come to a close.—Cincinnati Enquirer.

American Doctor Claims Credit.

Dr. Karl Von Ruck of Asheville, N. C., disputes the claim of Dr. Emil Von Behring of Germany to the credit of discovering a new remedy for tuberculosis. Dr. Von Ruck declares he was the first to use the treatment now employed by Dr. Von Behring. He takes the position that he related the results of his own experiment to Dr. Behring in 1903 at Marburg, Germany, and sent him literature and reports on the subject, yet the German savant fails to give him any credit for this.

MONUMENT TO JOSEPH SMITH.

To Be Erected at His Birthplace in State of Vermont.

The mormons are to have their monument in Vermont to Joseph Smith placed on the site of his birthplace, halfway between Royalton and Sharon. The monument has been cut in Barre and shipped by special train. It is the largest all-polished granite spire ever sent out of Barre, being thirty-eight feet and six inches long, marking the exact age of Joseph Smith, who was 38 years and 6 months at his death. The entire monument will be fifty-one feet high and it weighs 100 tons. With the exception of the cap, which is molded, the monument is entirely plain. The front of the die bears the name and dates, 1805-1844, and the rear surface an inscription not to be made public until the unveiling.

OPPOSED TO CHANGE IN TARIFF.

William Alden Smith, Michigan representative, is understood to be strongly opposed to tariff revision.

Beneficial Orders in America.

There are in America to-day more than 200 fraternal beneficial orders, with a combined membership of over 5,000,000 who are protected to the extent of more than $7,500,000,000, and have distributed benefits to disabled members amounting to more than $825,000,000. In 1904 alone they, distributed $65,000,000, or at the rate of $1,250,000 per week, besides paying over 4,000 death claims last year. Sixty-four of these orders have a membership of over 10,000, and the others from 5,000 to 7,000.

TWICE-TOLD TESTIMONY.

A Woman Who Has Suffered Tells How to Find Relief.

The thousands of women who suffer backache, languor, urinary disorders and other kidney ills, will find comfort in the words of Mrs. Jane Farrell of 606 Ocean avenue, Jersey City, N. J., who says: "I reiterate all I have said before in praise of Doan's Kidney Pills. I had been having heavy backaches, and my general health was affected when I began using them. My feet were swollen, my eyes puffed, and dizzy spells were frequent. Kidney action was irregular and the secretions highly colored. To-day, however, I am a well woman, and I am confident that Doan's Kidney Pills have made me so, and are keeping me well."

Sold by all dealers. 50 cents a box. Foster-Milburn Co., Buffalo, N. Y.

A Disguised Hint.

The crowd surrounding the balky animal opens somewhat when the man who looks as though he knew horseflesh asks what is the matter.

"This mare of mine has balked," explains the owner of the rig. "I can't get her to go in any direction."

"Have you tried to back her?" asks the stranger.

"Why, I never thought of that," answers the driver, getting down and taking a plug of tobacco from his pocket. He holds it to the animal's nose and at once it starts down the road.

With the self-possession which marks the man of perfect poise, the horsey man turns and goes away smiling as though in pity of the ignorance of the others.

ULCERS FOR 30 YEARS.

Painful Eruptions From Knees to Feet Seemed Incurable—Cuticura Ends Misery.

Another of those remarkable cures by Cuticura, after doctors and all else had failed, is testified to by Mr. M. C. Moss of Gainesville, Texas, in the following letter: "For over thirty years I suffered from painful ulcers and an eruption from my knees to feet, and could find neither doctors nor medicine to help me, until I used Cuticura Soap, Ointment and Pills, which cured me in six months. They helped me the very first time I used them, and I am glad to write this so that others suffering as I did may be saved from misery."

Welcome Relief.

The moment the nurse turned her back the rich baby ran over and kissed the poor baby frantically.

"It's such a relief to get hold of somebody who isn't sterilized," he exclaimed, in baby talk, for he spoke no English.

"I understand, old man," rejoined the poor baby indulgently.—Life.

How's This?

We offer One Hundred Dollars Reward for any case of Catarrh that cannot be cured by Hall's Catarrh Cure.

F. J. CHENEY & CO., Toledo, O.

We, the undersigned, have known F. J. Cheney for the last 15 years, and believe him perfectly honorable in all business transactions and financially able to carry out any obligations made by his firm.

WALDING, KINNAN & MARVIN, Wholesale Druggists, Toledo, O.

Hall's Catarrh Cure is taken internally, acting directly upon the blood and mucous surfaces of the system. Testimonials sent free. Price 75 cents per bottle. Sold by all Druggists.

Take Hall's Family Pills for constipation.

Resourceful.

"Some of these physicians still insist that our cigarettes destroy health," said the manager of the tobacco factory.

"We'll fix that," answered the proprietor. "We'll give away coupons entitling every man who gets a thousand of them to admission to a sanitarium."

Important to Mothers.

Examine carefully every bottle of CASTORIA, a safe and sure remedy for infants and children, and see that it

Bears the Signature of Chas. H. Fletcher

In Use For Over 30 Years. The Kind You Have Always Bought

Got It.

Mr. Jawback—O, very well, very well! You'll always have the last word, won't you?

Mrs. Jawback—How am I to know that you have nothing more to say?—Cleveland Leader.

Ask Your Druggist for Allen's Foot-Ease.

"I tried ALLEN'S FOOT-EASE recently and have just bought another supply. It has cured my corns, and the hot, burning and itching sensation in my feet which was almost unbearable, and I would not be without it now."—Mrs. W. J. Walker, Camden, N. J." Sold by all Druggists, 25c.

One of these days some man will become independently rich by inventing a toy that will look as if it were something a child should not be allowed to play with.

ATTRACTIVE YOUNG LADY agents wanted in every Town and City.—Complete outfit furnished free. We guarantee that you can make from $1.00 to $4.00 per day. Address P. O. Drawer No. 999, Buffalo, N. Y.

Marie Corelli may have a double chin, but he will be a rash man that ventures to chuck her under it.

Don't you know that Defiance Starch besides being absolutely superior to any other, is put up 16 ounces in package and sells at same price as 12-ounce packages of other kinds?

There are more suckers on dry land than in the water.