Baptism by appointment.
REV. J. A. DUFFICY, Pastor.

Awarded Degree of B.A. at Brown University Exercises This Week

[illegible] L. Read, Jr., son of Mr. and Mrs. Edwin L. Read of Barrington, was awarded his B.A. degree at Brown University, Providence, R. I., at commencement exercises held Monday morning. Mr. Read majored in economics. Mr. and Mrs. Read made the trip East by the present at the graduation.

Pony Express Equipment

The Pony Express line, which linked Missouri with the Pacific coast during pioneer days in the west, had 80 ridge, 420 horses, 190 stations and 400 station workers.

"Non Quota" Aliens

"Non-quota" aliens are those coming to reside in the United States permanently, but because of some special work in their case they are not charged against the quota.

[illegible] OF FARM LANDS

[illegible] sale, five good, well improved [illegible] described below, in the [illegible] MARENGO, ILL., on

[illegible] JUNE 25, 1935

[illegible] P. M., VIZ.:

[illegible] farm, four miles south of [illegible] W. Anthony lives.
[illegible] homestead, three miles south of [illegible] mile west of Highway 23.
[illegible] Herman Kunde farm, three [illegible] miles on west side of Highway 23. [illegible] a good level, five miles south-[illegible] where Max Kiers lives.
[illegible] Kundy farm, five miles south of [illegible] cement Highway 23, where Eric [illegible]

[illegible] worthy of your consideration [illegible] bills in banks
[illegible] balance announced in sale.
[illegible]ION PETERSON, Monmouth, Ill.
[illegible] L. Houtchens, Monmouth, Ill.
[illegible] Mack, Fairbury, Ill.
[illegible] J. Cearson, Marengo, Ill.

[illegible]and Auction Sale

[illegible]UCTION SALE IN GENEVA [illegible]GENEVA, WISCONSIN ON

[illegible]Y, JUNE 26, 1935

[illegible] 1:00 P. M.
[illegible]scribed Real Estate, viz.:
[illegible] dairy farm located on Macadam [illegible] west of Lake Geneva, where George [illegible]
[illegible] farm located two miles northwest [illegible] miles southeast of Lake Geneva, [illegible] lives.
[illegible] homestead, one mile south, four miles [illegible] W., where Aldin Kordeske lives.
[illegible] Fisher residence in the northwest [illegible] W., on route 12, where Ernest [illegible]
[illegible] house at 819 Water street, where [illegible]
[illegible] two miles northwest of Lake [illegible] Lake
[illegible] 120-acre improved dairy farm [illegible], at an attractive price per acre.
[illegible]ties over well before sale date
[illegible]strated bills in banks
[illegible] each tract when offered in sale.
[illegible]ION PETERSON, Monmouth, Ill.
[illegible] L. Houtchens, Monmouth, Ill.
[illegible] Mack, Fairbury, Ill.
[illegible] Smith, 1st National Bank, or [illegible] Estate, Lake Geneva, Wis.

Washable Suits Are Cool and Economical

[illegible]aundry

E. Catlow Hurls No Hit Game in Jewel Softball League

[illegible] Team to 7-0 Win; Only One Man Reaches 1st [illegible] Error

[illegible] Catlow crashed [illegible] the ultimate in [illegible] last week [illegible] company softball [illegible] he hurled a no-hit, [illegible] to lead Pankonin's [illegible] over Graben-[illegible]

[illegible] down the op-[illegible] 2-2-3 in every in-[illegible] fifth when Grab-[illegible] first on an error. [illegible] was one of the [illegible] in Jewel history. [illegible] be remembered as a [illegible] on the local high [illegible] years back.

[illegible] game played, Hice's [illegible] a close 3-4 decision [illegible] Senators to gain [illegible] the league standing.

	W	L	Pct.
[illegible]	2	0	1.000
[illegible]	2	1	.667
[illegible]	2	1	.667
[illegible]	1	1	.500
[illegible]	0	2	.000
[illegible]	0	2	.000

Rain Keeps Bears Idle Again Sunday; To Play Cary Next

[illegible], postponed the [illegible] game with the [illegible] Sunday, it mark-[illegible] time this year the club has been forc-[illegible] because of incle-[illegible] conditions.

[illegible] the slated opener [illegible] was called off [illegible] and the Decora-[illegible] with Long Grove [illegible] for the same [illegible] accidentally all three [illegible] been home games. [illegible] worst streak of [illegible] weather the Bears [illegible] for some time.

[illegible] Cary Sunday

[illegible] weather catches [illegible] the Bears will meet [illegible] Cary Indiana in [illegible] local field, Sunday. [illegible] playing good ball [illegible] be a tough nut for [illegible] to crack. The in-[illegible] only one game [illegible] their list of victor-[illegible] over the strong [illegible]. Their lone loss [illegible] with whom the [illegible] home and home [illegible]

Merchant Softball Team to Play First Home Game Friday

[illegible] merchant softball [illegible] first home game [illegible] the local diamond [illegible] A Strong Elgin [illegible] the opposition for [illegible] which is slated [illegible] p. m. The Mer-[illegible] on both of their [illegible] so far and plans [illegible] to bring some of [illegible] softball aggrega-[illegible] district to the local [illegible]

[illegible] for Friday's [illegible] B Graben-[illegible] cf; Clinge, cf; [illegible] Grabenkort, rf; [illegible] ss; Meiners, [illegible] LaPointe, lf; Gieske [illegible]

Leo Bartholomew Added to Pitching Staff of Elgin Council Nine

[illegible] of Barring-[illegible] league star, [illegible] the pitching staff [illegible] Council nine [illegible] effort by the [illegible] to bolster up its [illegible]

[illegible] for the Pittsburg [illegible] when they won the [illegible] last year he was in [illegible] league.

[illegible] Burler expects [illegible] Elgin debut in a [illegible]

[illegible] Nights Announced

[illegible] this week, the tennis [illegible] Tea Co., will be [illegible] nights, each [illegible] girls on Mondays, [illegible] men on Thursdays. [illegible] will be open to all [illegible]

Woodpeckers Good Climbers

[illegible] woodpeckers have feet well fitted for climbing, and in the most high-[illegible] stiffened forms have stiffened [illegible] which aid in the climbing proc-[illegible]

Drivers We Hate to Meet

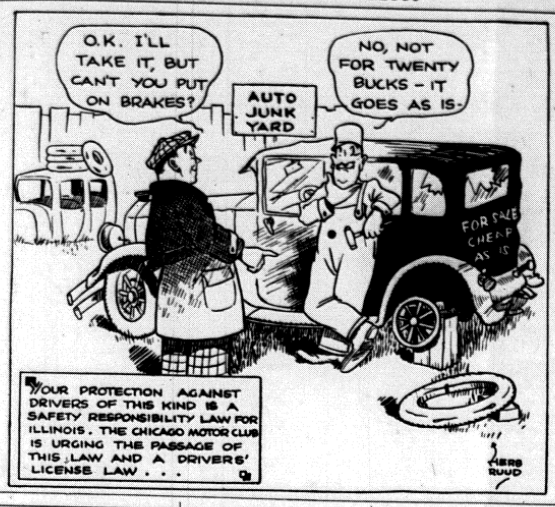

Real Estate Transfers

Lake Couhty

Barrington

Z B Meyer et al to W Meekins WD; Lot 6 also pt of Lot 5, Blk E, Town of Cuba.

F Hahne & wf to C Wegner & wf jt tens QCD; W 67 ft of E 134 ft of Lots 21 & 22, Blk 11, Arthur T McIntosh & Co's Northwest hwy Add.

Cuba

A W Bays to J Kontny & wf jt tens D; Pt of Lot 56, Tower Lakes Park Sub, Sec 2.

A W Bays to M Kmiek & wf jt tens D; Lot 122, Tower Lakes Park Sub, Sec 2.

A W Bays to A Brendel & wf jt tens D; Lot 37, Tower Lakes Park Sub, Sec 2.

Ela

J E Kjellander to R S Lageschulte QCD; A tract of land in S hf of Sec 17.

Wauconda

Evelyn Finel to John E Kaiser and Anna C Kaiser, jts QCD; Pt of SW qr of Sec 10, 44, 9.

Fremont

R E Suender & wf to J Neimiec & wf jt tens WD; Pt of S hf of Lot 1 of SW qr of Sec 31.

W Overholser to C E Hull QCD; SW qr of NW qr of Sec 35.

C E Hull to W A Overholser D in Tr; SW qr of NW qr of Sec 35.

First Lake Co. Natl Bk of Libertyville to R E Frazier D; Lots 34 & 45; Oak Terrace Sub. Sec 36.

Cook County

Barrington

Twp 41 pt SW¼; 22-41-9; containing 2 acres MorL; Gustav Grap to Emil Herbold; R S $5.50; Mar 1; $10.

Twp 42 That pt NW¼; 3-42-9; T & Clifford H Cushman to John Bowen; R S $8; May 31; $7,800.

Schaumburg

Boeger est add to Roselle L 1 to 6 L 13 to 18 B 6 of Sub B 9 SW¼ 34-41-10; E & W Erickson to Elizabeth M Moore; May 29; $10.

Wheeling

Arlington Hghts Park Manor L 35 & 36 B 18 SE¼, 32-42-11; C T & T Co. tr to V & Roy W Moore; R S $2; Dec 18; $10.

Arlington Hghts Park Manor L 8 & 9 B 2 E½ SE¼, 32-42-11; C T & T Co. tr to Jacob Schmidt; Apr 6, 31; $10.

Dunton L 1 Ex S 31 ft B 15 W½ SW¼; 29-42-11; I & Geo W Prassas to Robert Tilken; May 28; $10.

Trust Deeds

Barrington

Stanley G Haffner to C T & T Co. Tr; Landurne add to Barrington L 21 B 5 sub pt N½ 1-42-9; 5-15-40;; 6 per cent; $4,600.

Schaumburg

Irene and Norma Grene & Meta Greve Guardian to Arnold M Fredericks; L 3 Div of E½ NW¼ 5-41-10; and O P; 4 yrs; 6 per cent; $4,000.

HOLC Loans

Wheeling

George Kost—Muellere Altenheim sub L 8 B 7 NE¼ 30-42-11; $5,135.

Opinions and Violence

"When your opinions tempt to violence," said Hi Ho, the sage of Chinatown, "you may know without argument that there is something wrong with them."

Powdered Skim Milk Is Made With Huge Rollers

The manufacture of powdered skim milk is a simple process, yet one requiring great care in operation. Briefly, the skim milk is allowed to fall at a specified rate down into the trough made by two steel rollers. The rollers are hollow drums perhaps 4 feet in diameter and heated by steam to a high temperature. The rollers meet so closely only a thin film of milk passes between, and this film, in the course of three-quarters of a revolution, becomes dried into a paper-like sheet which is scraped off by knives before the roller passes more into the pool of milk. The sheet resembles parchment, but is not so stiff. It falls into a trough where a spiral knife forces it along to a conveyor which carries it up to the grinding and packing room where the milk falls from the grinder directly into sacks in which it is to be shipped.

This method cannot be used for whole milk, as the butterfat would fry and spoil the taste of the product.

In powdering whole milk the milk is forced in a very fine spray through a hot-air blast which removes all the moisture and permits the powder to fall in a heap at the bottom of the drying room.

Bird-Eating Spiders

The largest member of the spider family is known to scientists as the Aviculariidae, but to those who like to be able to pronounce their words he is the hairy-legged or bird-eating spider. The largest of this species, with a body as big as a saucer and a leg spread that would make it hard to cover with a dinner plate, is found in the jungles of British Guiana. Bird-eating spiders of somewhat smaller size are also found in Central and rarely in North America, where they are commonly referred to as tarantulas. A tarantula is a form of spider, but it rarely exceeds three-fourths of an inch in length and can be identified by its longer jaws. While a tarantula's venom is very strong, it is no more so than any spider of comparative size. The bird-eating species could possibly kill a man with a bite, and would certainly cause a painful wound, but to a person in good health the bite should do no more than cause pain with possibly a temporary paralysis. At any rate, they make poor pets.—Pathfinder Magazine.

RIALTO
ELGIN • Continuous from 1:30
SUNDAY — for 4 Days!

THURSDAY ONLY!
"HOORAY FOR LOVE"
Gene Raymond - Ann Sothern
Free Kitchenware to Ladies!

FRIDAY and SATURDAY

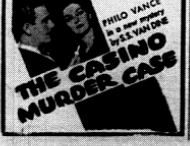

Alaska Is Represented

Alaska is represented in the house of representatives by a territorial delegate.

Porcupine's Tooth Gives More Trouble Than Quill

Because of their quills, porcupines have always attracted much interest, says the United States Department of Agriculture. To the farmer or timber owner, however, the teeth of these animals are far more important than the quills. In the late summer, fall and winter, porcupines in their efforts to get at the inner layer of bark of young trees often girdle them, causing serious injury, sometimes killing the trees. Porcupines also sometimes damage cultivated crops, chiefly during spring and summer. At this time they may destroy young fruit trees or feed upon alfalfa and truck crops.

Contrary to popular notion, porcupine quills are not shot by the animal. They are, however, sharp and finely barbed, and occasionally live stock and game animals are injured by them.

In areas where these animals increase greatly they may become injurious, in which case control measures are necessary. This is true particularly in the West where the yellow-haired porcupine often does considerable damage to pine trees. Where porcupines occur in small numbers and are not seriously destructive, naturalists of the bureau of biological survey say they should not be molested.

Early Institute of Technology

The plan of the Massachusetts Institute of Technology was formed in 1859, it was incorporated in 1861, and the first meeting for organization was held April 8, 1862. The Civil war led to a postponement of the opening of the School of Industrial Science until 1865.

Classified Ads Bring Results

To Enter Bike Races

William Dreyer of Barrington left this week for St. Louis, Mo. From there he will go to San Diego, Calif. by airplane and enter bicycle races at the exposition.

Every Dollar Buys More COAL Now!

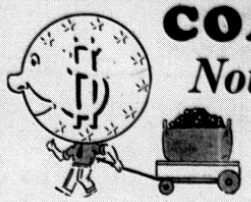

Now is the time when thrift-wise people are storing up coal, filling their bins. For coal is down in price. You'll be wise to put in your next winter's supply now at summer's low prices. Next fall, coal prices will go up. Just call Barrington 5.

Lageschulte & Hager
Incorporated
Tel., Barrington 5

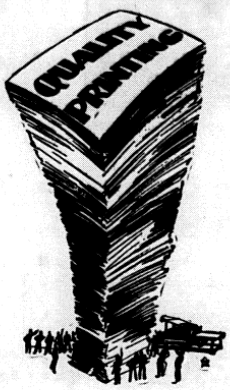

Let us do the Commercial Printing that You Require

•••

We gladly furnish estimates

•••

Check These Suggestions

Wedding Invitations
Wedding Announcements
Birth Announcements
Mourning Cards
Business Letterheads
Correct Personal Stationery
Business Forms
Envelopes (All Sizes)
Auction Sale Bills
Dance Cards
Direct Mail Advertising
(Layout and Printing)

Barrington Review
Theatre Building
Telephone 1